



INDIAN SCHOOL SOHAR
TERM- I EXAM (2023 – 24)
SUBJECT: EVS
CLASS- III

SET –A

Date of Exam: 19-09-2023

Time Allotted: 2 hours

Max. Marks: 40

(Note: This question paper consists of 6 printed pages. Please check that you have all the pages.)

Name: _____

Roll No: _____

Section: _____

GR No: _____

Subject Teacher's Sign with date

Invigilator's Sign with date

Q1. Choose and write the correct option in the given space:

(1 × 5=5)

i. Which part of the carrot plant is used as food?

A) Flower

B) Root

C) Stem

D) Leaf

i. Answer: _____

ii. Identify the organ system in our body that changes the balloon from 'a' to 'b'.

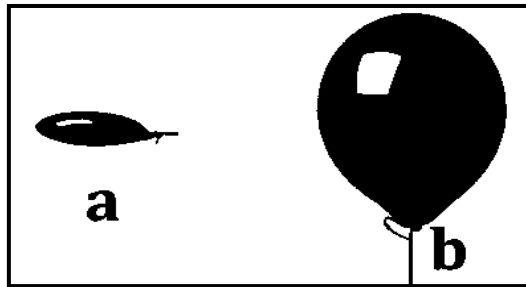

ii. Answer: _____

A) Digestive system

B) Skeletal system

C) Circulatory system

D) Breathing system

iii. Select the correct match between a bird and its beak.

A) Eagle – sharp hooked

B) Geese – strong chisel

C) Woodpecker – short hard

D) Finch – long slender

iii. Answer: _____

iv. Complete the following:

Draught animal: Horse : : Milch animal : _____

A) Cow

B) Camel

C) Donkey

D) Ox

iv. Answer: _____

v. Four children made the following statements about the eating habit of the earthworm.

Whose statement is **True**?

A) Tina: It chews the grass.

B) Kiran: It catches insects with its sticky tongue.

C) Raj: It bites and tears the flesh of other animals.

D) Lily: It swallows the dead plants and animals from the soil

v. Answer: _____

Q2. There are two statements marked as Assertion (A) and Reason (R). Choose the correct answer as per the options provided below and write the correct option for the following:

(1 × 2=2)

A) Both A and R are true, and R is the correct explanation of A.

B) Both A and R are true, and R is the not the correct explanation of A.

C) A is true but R is false.

D) A is false but R is true.

i. **Assertion (A):** Blind people use braille to read and write.

Reason(R): It is a script that has letters of raised dots on paper.

Ans: _____

ii. **Assertion (A):** Bear and crows are omnivores.

Reason(R): They eat only flesh of other animals.

Ans: _____

Q3. Answer the following in one word:

(1 × 2=2)

i. Birds that can walk through muddy water are called _____

ii. Pores through which leaves breathe _____

Q4. Fill in the blanks:

($\frac{1}{2} \times 2 = 1$)

- i. The _____ carry blood to different parts of our body.
- ii. The hardest substance in the human body is_____.

Q5. Answer the following in one or two sentences:

($2 \times 6 = 12$)

i. Observe the given picture and answer the following questions:

a. Where are the flight feather found in birds?

b. Give one function of down feather:_____



ii. Doctor advices us to drink glucose when we feel tired. Give reason

iii. Define the terms:

a. Tissue_____

b. Germination_____

iv. Give one difference between the following animals based on its feeding part.

| S. No | Cat | Elephant |
|-------|-----|----------|
| 1. | | |

v. Give two examples for each of the following:

a. Flesh eating birds _____ , _____

b. Fruits with one seed _____ , _____

vi. Label the parts (A, B, C and D) of the leaf structure:

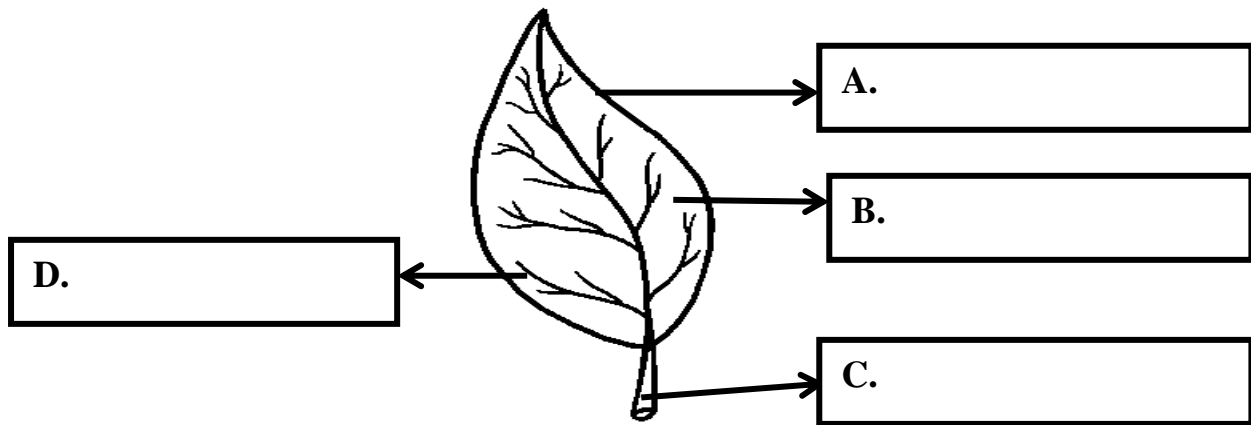

Q6. Answer the following:

(3 × 4=12)

i. How do the following parts help these birds?

a. Long and slender beak of a hoopoe _____

b. Talons of an owl _____

c. Back toe of a crow _____

ii. Name the organ that can be protected in the given cases-

a. Wearing helmet while riding a bicycle _____

b. Wearing goggles while swimming _____

c. Staying well-hydrated by drinking water every day _____

iii. When you eat an apple it passes, through different organs of your digestive system.

Fill the order of organs (2, 3 and 4) through which it will pass when you eat.

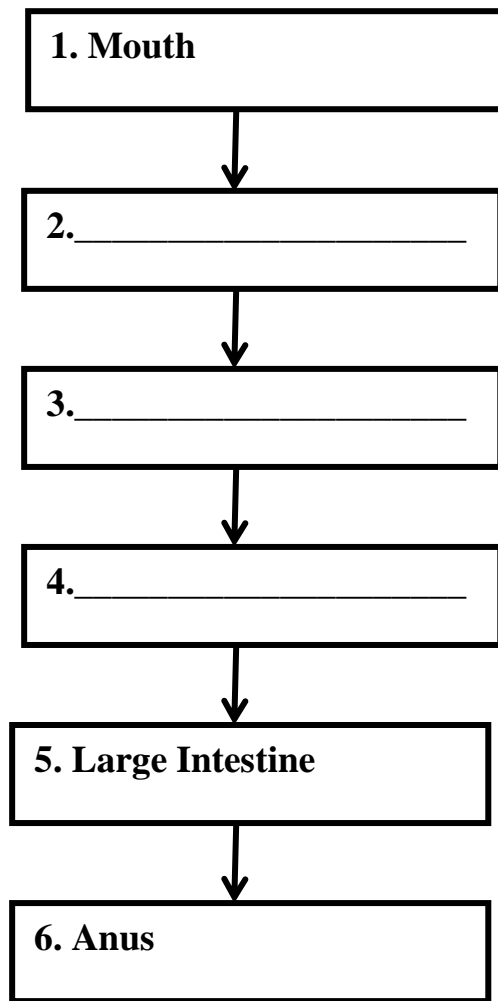

iv. Draw a neat labelled diagram to show the **movements of water and food in stem.**



Q7. Read the passages given below and answer the following questions: (3 × 2=6)

i. Every living thing needs food to survive. Plants prepare their own food whereas animals- some eat animals flesh, others eat only plant-based foods, and then there are some animals that eat both.

a. How are herbivores different from carnivores?

b. Give an example of a food chain.

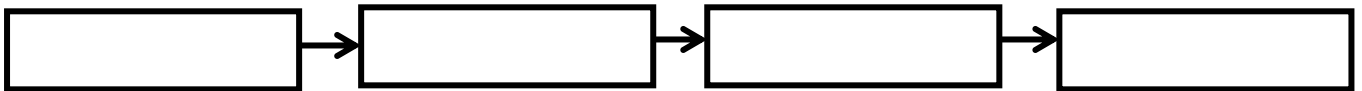

ii. Our body is an amazing machine. It consists of many parts and systems that work together to perform our body functions. We have five different sense organs and they are all controlled by brain.

a. Complete the table of organ systems:

| Organ System | Organ | Function (Only one) |
|---------------------|--------------|----------------------------|
| Excretory System | Skin | <hr/> <hr/> |
| Muscular System | Muscle | <hr/> <hr/> |

b. Name the gases that we breathe in and out?

Breathe in _____

Breathe out _____
