



**INDIAN SCHOOL SOHAR**  
**SULTANATE OF OMAN**  
**EVALUATION SCHEME**  
**CLASS IX - X**  
**SESSION 2023-24**

# SCHOLASTIC AREA

The Scholastic Area comprises of Internal Assessment & Annual / Board Exam.

$$\begin{array}{ccccc} \text{Internal} & & \text{Annual/} & & \\ \text{assessment} & + & \text{Board} & = & 100 \\ (20) & & \text{examination} & & \\ & & (80) & & \end{array}$$

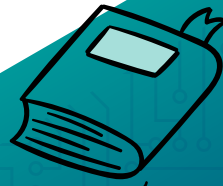

# INTERNAL ASSESSMENT

20 MARKS

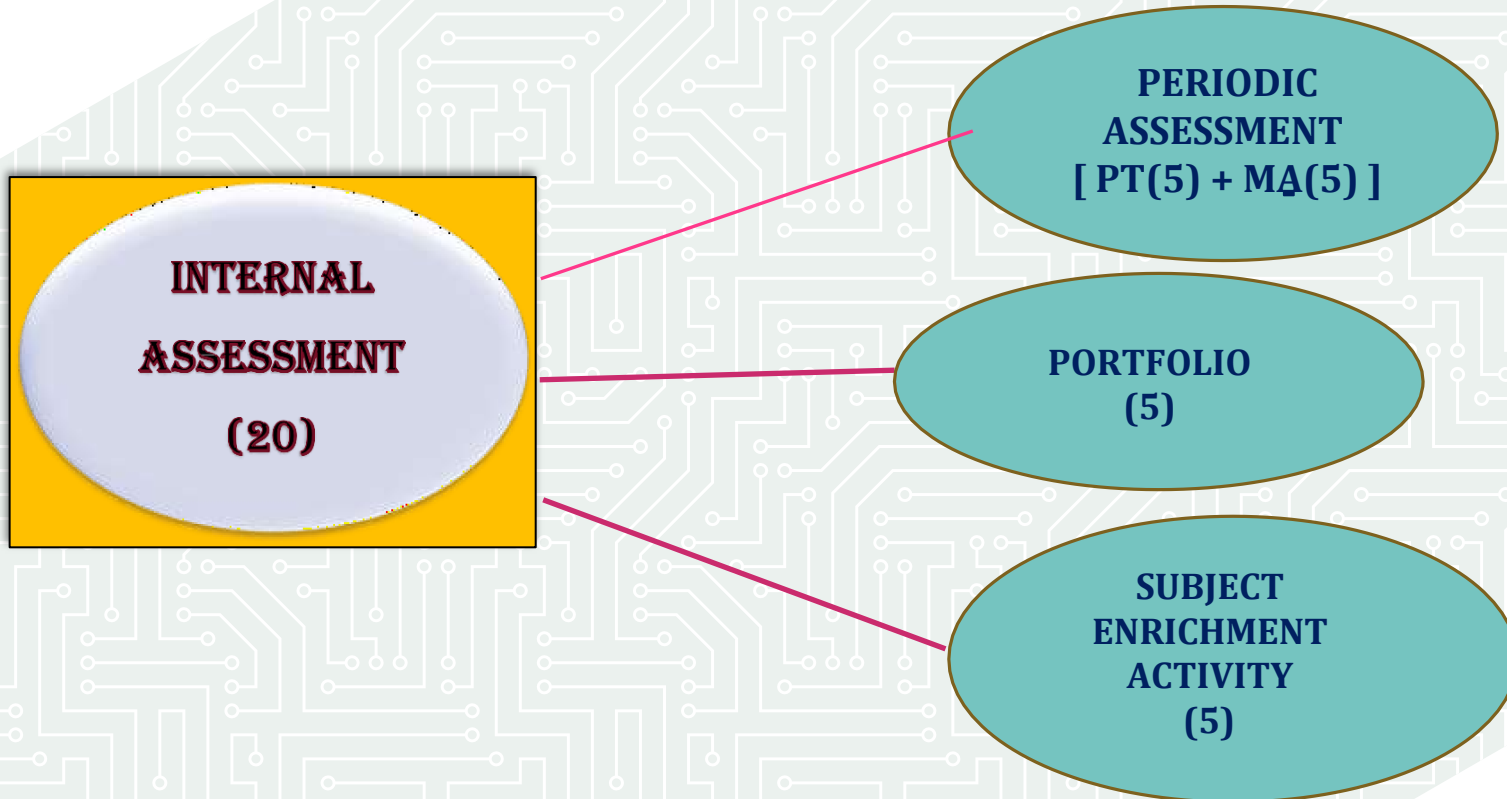

# Multiple Assessment

MA (5 Marks)	
English	<b>10 Questions: Multiple Choice /one word/fill ups etc.</b>
Hindi/Arabic/ Malayalam/ Sanskrit	<b>10 Questions: Multiple Choice/one word/fill ups etc</b>
Mathematics	<b>10 Questions: Multiple Choice questions</b>
Science	<b>Art integrated IX- Science Rangoli. X Diagram</b>
Social science	<b>10 Questions: Multiple Choice/ One Word/fill ups etc.</b>

# SEA

Subject	
English	ASL
Hindi/Arabic/Malayalam	ASL
Science	Lab Activity
Mathematics	Lab Activity ( with Art integration)
Social Science	Project work

# Portfolio

## **PORTFOLIO ASSESSMENT ( 5 marks)**

The classwork and homework assignments that include notebooks, worksheets, concept maps, art-integrated activities, workbooks, etc. will be assessed based on the following criteria:

Neatness, work completion, diagrams, concept maps, flow charts, graphs, activities, and timely submission



# CO-SCHOLASTIC AREA



# ART EDUCATION & COMPUTER SCIENCE

- Grading will be done on a 5 point scale (A-E) as per the CBSE norms.





# Health & Physical Education

## Including Work Experience

- **Grading will be done on a 5 point scale (A-E) as per the CBSE norms.**



# Discipline



◎ Students will be assessed for discipline based on the following factors:

- Attendance
- Sincerity
- Behaviour
- Values
- Tidiness
- Respectfulness for rules and regulations
- Attitude towards society, nation and others

◎ It will be done on a 5-point grading scale ranging from A-E.

*Thank  
you*

